

Configurer Tux Paint

Cliquer sur Poste de Travail, aller dans le dossier C:\Program Files\Tux Paint

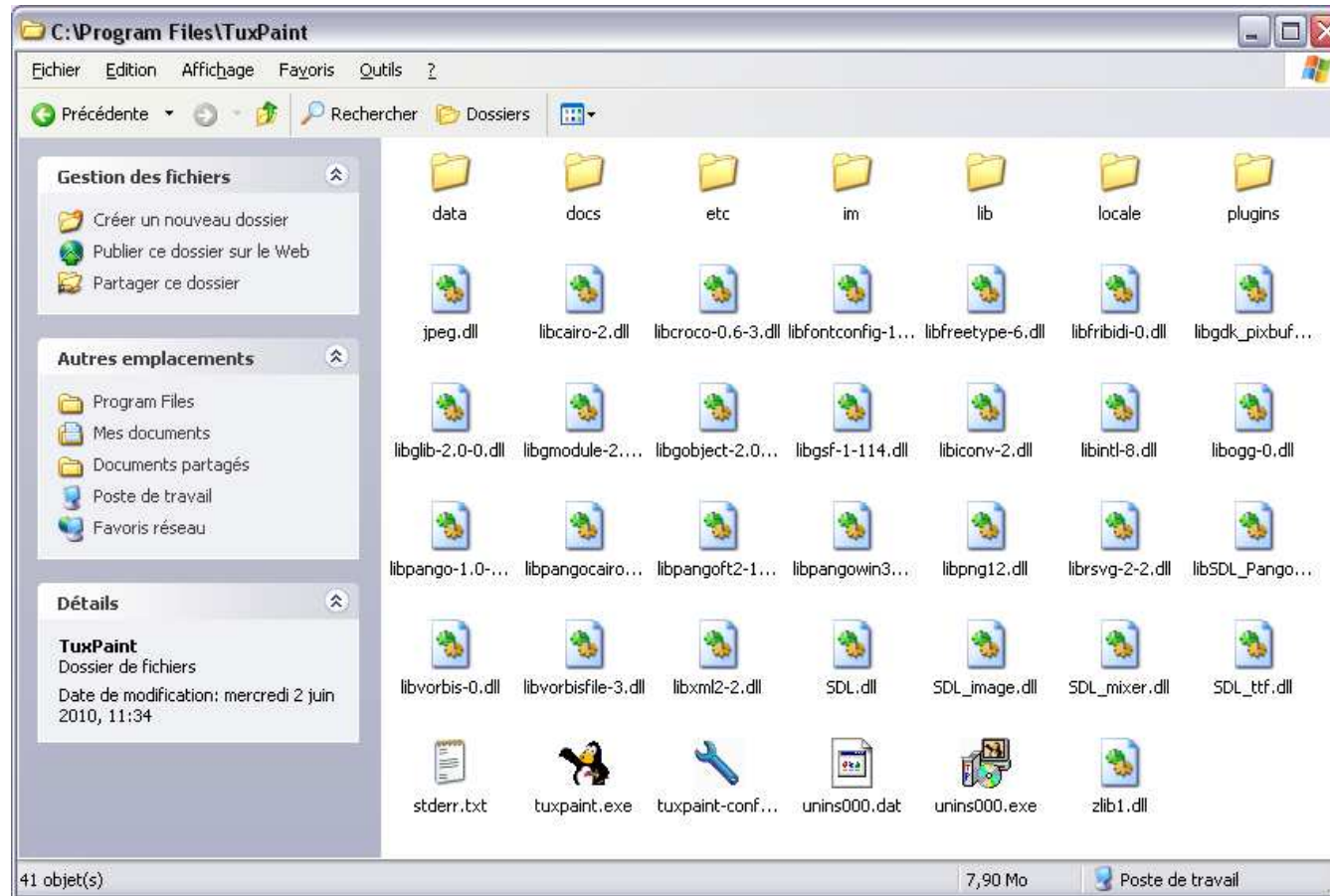

Double-cliquer sur **tuxpaint-config.exe**

Les indications sont données pour une case **cochée**. Après des modifications dans un onglet, cliquer sur le bouton **Apply**

Onglet Image/Son

- Video:**
 - Fullscreen**: Run Tux Paint in fullscreen mode, rather than in a window. (Annotation: Affichage plein écran)
 - Native**: Use native screen resolution in fullscreen mode. (Annotation: Utilise les réglages de l'ordinateur)
 - Window size**: 800 x 600. (Annotation: Définit la taille de la fenêtre (si pas plein écran))
 - Rotate Orientation**: Swap width and height, to rotate 90 degrees (useful for portrait-display on a tablet PC). (Annotation: Permet de tourner la fenêtre (utilisation de Tablet PC))
 - Allow Screensaver**: Don't disable your system's screensaver while Tux Paint is running. (Annotation: Autorise le démarrage de l'écran de veille)
- Sound:**
 - Enable Sound Effects**: Enable/disable sound effects. (Annotation: Active les sons associés à certains tampons)
- Color Palette File:**
 - Use Alternative Color Palette**: Don't use default color palette, use colors defined in the following file: (Annotation: Permet d'utiliser une palette de couleurs personnelle)
 - Color Palette File: [] Browse...

Settings for: All Users

Buttons: Apply, Reset, Defaults, Quit

Onglet Souris

Cursor:

- Fancy Cursor Shapes
Change the shape of the mouse pointer depending on where the mouse is and what you are doing.
- Hide Cursor
Completely hides cursor (useful on touchscreen devices).

Keyboard:

- Enable Keyboard Shortcuts
Allows key combinations to be used as shortcuts for certain commands. (e.g., Control+S to Save)

Mouse:

- Grab Mouse Pointer
Prevents the mouse pointer from leaving the Tux Paint window.
- Mouse Wheel Support
Allows a mouse wheel to be used to scroll through items. (e.g., brushes, stamps)
- No Button Distinction
Allows middle and right mouse buttons to be used for clicking, too.

Settings for :
All Users

Apply Reset Defaults Quit

Callouts:

- Modifie le curseur selon l'outil choisi (points to 'Fancy Cursor Shapes')
- Pas de curseur (points to 'Hide Cursor')
- Autoriser les raccourcis-clavier (ex : Ctrl+S pour Sauvegarder) (points to 'Enable Keyboard Shortcuts')
- Empêcher le pointeur de quitter la fenêtre de travail (points to 'Grab Mouse Pointer')
- Utiliser la roulette (points to 'Mouse Wheel Support')
- Affecter la fonction clic-gauche à tous les boutons (points to 'No Button Distinction')

Onglet Simplification

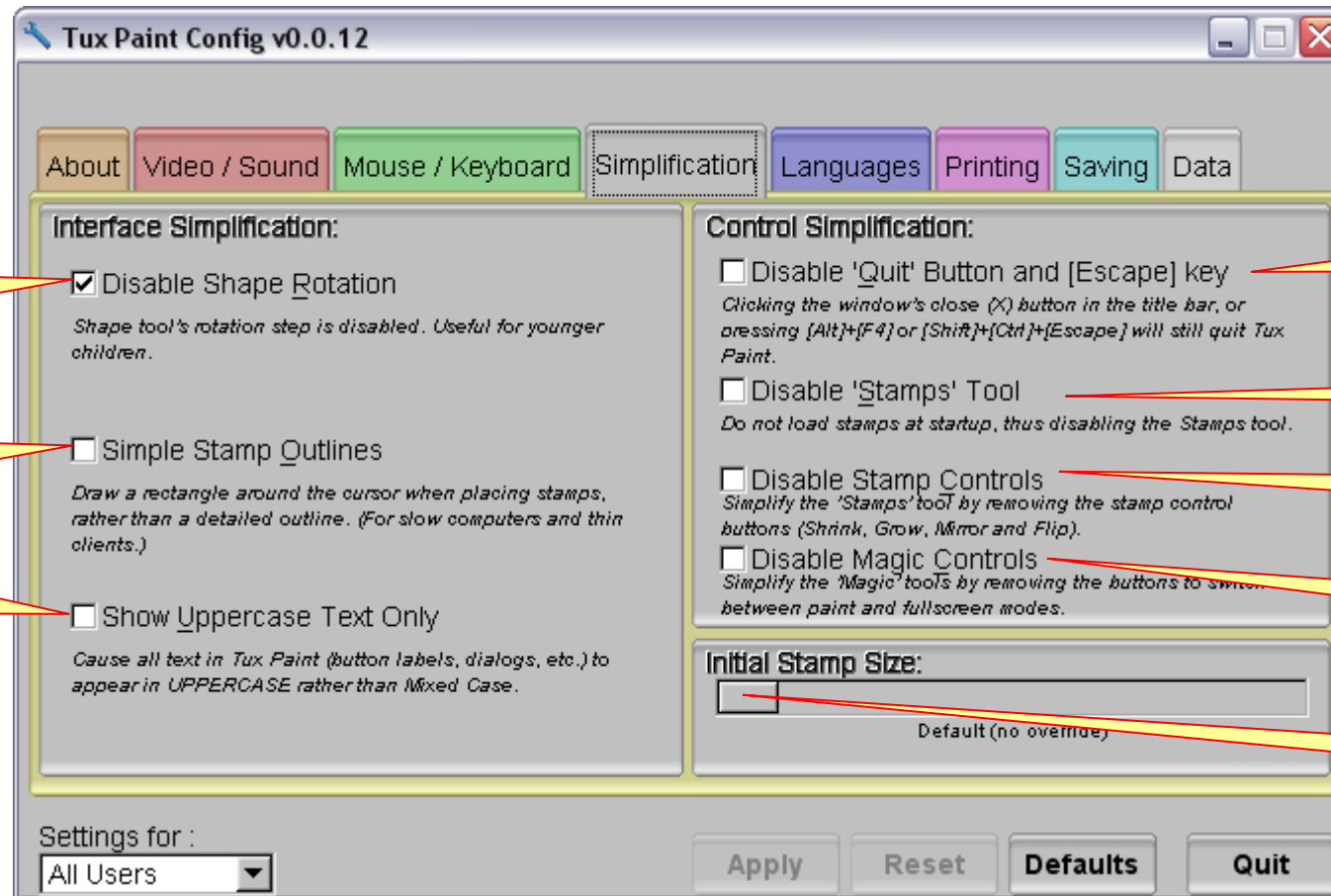

Désactiver la rotation pour l'outil Formes

Simplifier la prévisualisation des tampons

Afficher les textes en majuscules

Désactiver la "croix rouge" et la touche Échap (Esc)

Désactiver les tampons

Désactiver les options des tampons (taille, reflets...)

Désactiver le choix Trait/Image de l'outil Magie

Taille des tampons par défaut

Onglet Impression

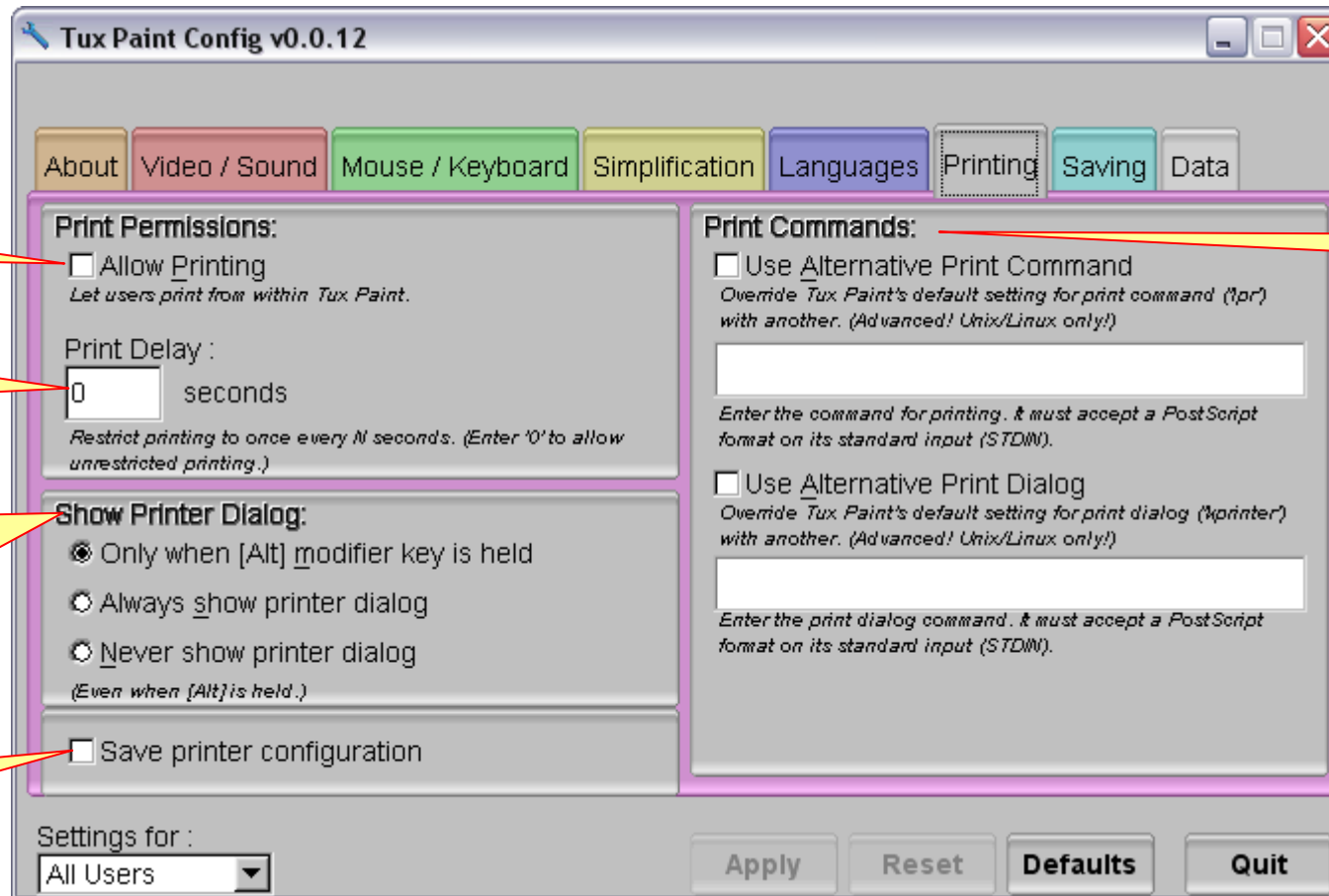

Autoriser l'impression

Délai entre 2 impressions

Afficher la boîte de dialogue de l'imprimante

- o en appuyant sur la touche Alt
- o Toujours
- o Jamais

Mémoriser la configuration de l'imprimante

Réservé aux utilisateurs avertis de Linux

Onglet Sauvegarde

- Save Over Earlier Work:** Contains three radio button options:
 - Ask Before Overwriting: *When re-saving an image, ask whether to overwrite the earlier version, or make a new file.*
 - Always Overwrite Older Version: *When re-saving an image, always overwrite the earlier version. (Warning: Potential for lost work!)*
 - Always Save New Picture: *When re-saving an image, always make a new file. (Warning: Potential for lots of files!)*
- Start Blank:** Contains one checked checkbox:
 - Start with Blank Canvas
- Save Directory:** Contains one checked checkbox and a text field:
 - Use Alternative Save Directory: *Do not save pictures in the standard directory, use the following location:*
 - Alternative Save Directory:
- More Saving Options:** Contains two unchecked checkboxes:
 - Disable 'Save' Button: *Don't allow pictures to be saved. Tux Paint acts as temporary 'scratch paper.'*
 - Auto-save on Quit: *Don't ask to save current picture when quitting; just save.*

At the bottom of the window, there is a 'Settings for:' section with a dropdown menu set to 'Current User' and a checkbox for 'Use "All Users" Settings'. To the right are four buttons: 'Apply', 'Reset', 'Defaults', and 'Quit'. A red arrow points from the 'Browse...' button in the 'More Saving Options' section to a separate 'Browse...' button located below the window. Another red arrow points from the 'Browse...' button in the 'Save Directory' section to the same 'Browse...' button below the window.

Callouts (yellow boxes with red arrows) provide the following instructions:

- Demander si on veut écraser la version précédente de l'image en cours ou créer un nouveau fichier (points to 'Ask Before Overwriting')
- Toujours écraser la version précédente (points to 'Always Overwrite Older Version')
- Toujours créer un nouveau fichier (points to 'Always Save New Picture')
- Démarrer dans une page blanche (points to 'Start with Blank Canvas')
- Changer l'emplacement du dossier des sauvegardes (points to 'Use Alternative Save Directory')
- N'autorise pas la sauvegarde des images (points to 'Disable "Save" Button')
- Sauvegarder automatiquement en quittant (points to 'Auto-save on Quit')

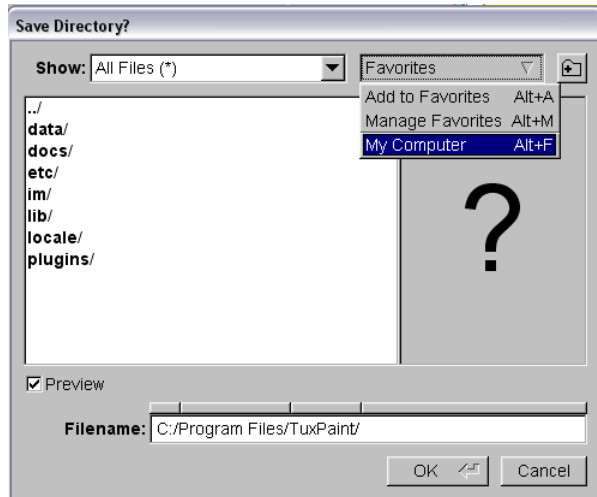

1

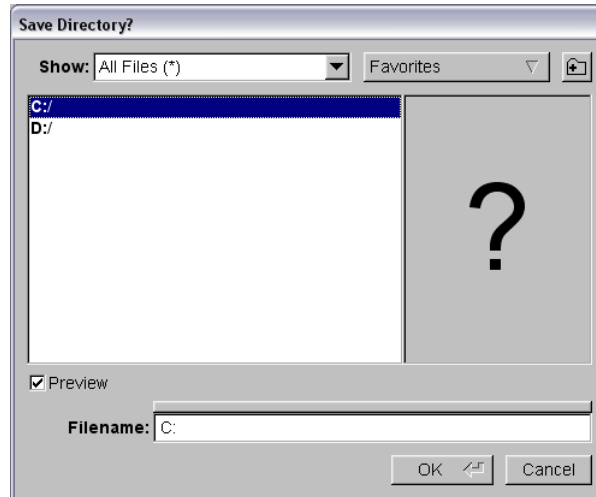

2

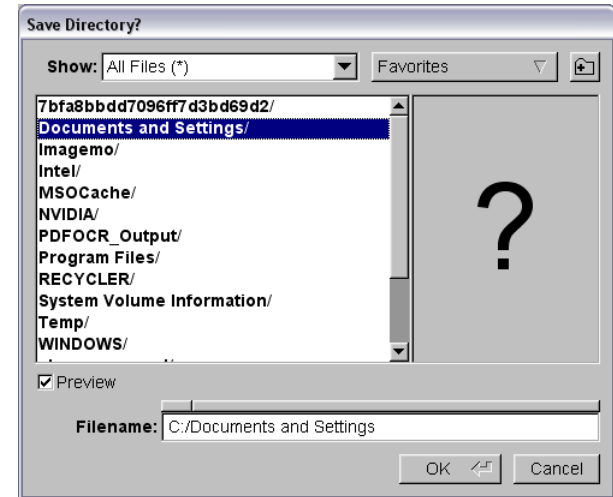

3

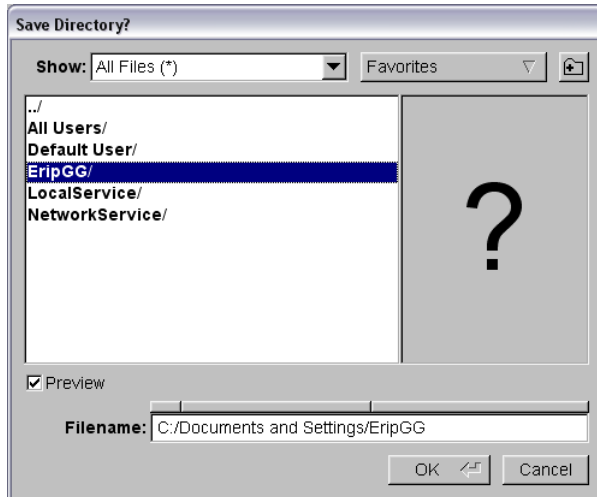

4

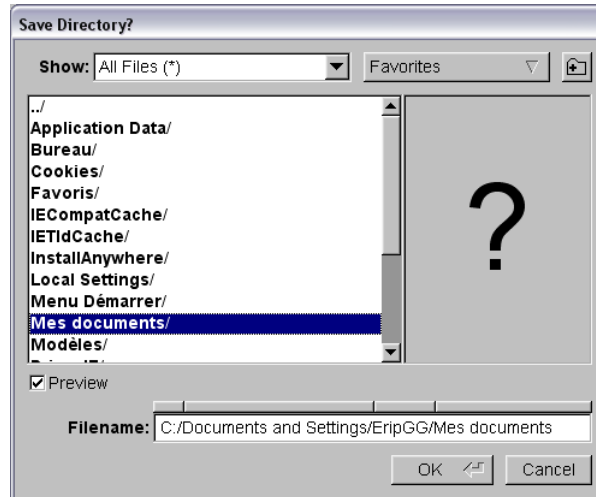

5

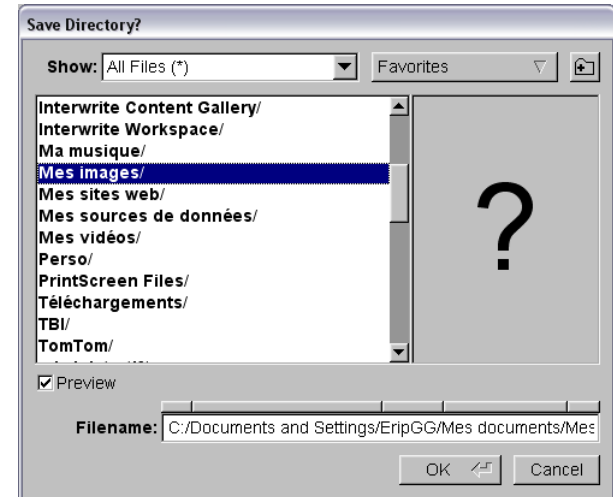

6

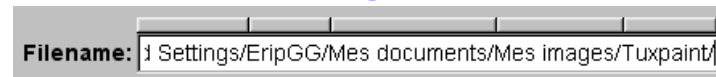

7

Avec la flèche droite, placer le curseur à la fin de l'adresse et saisir **Tuxpaint/**

Onglet Données

Autorise plusieurs démarrages simultanés de Tux Paint (peut être nécessaire si on utilise un réseau)

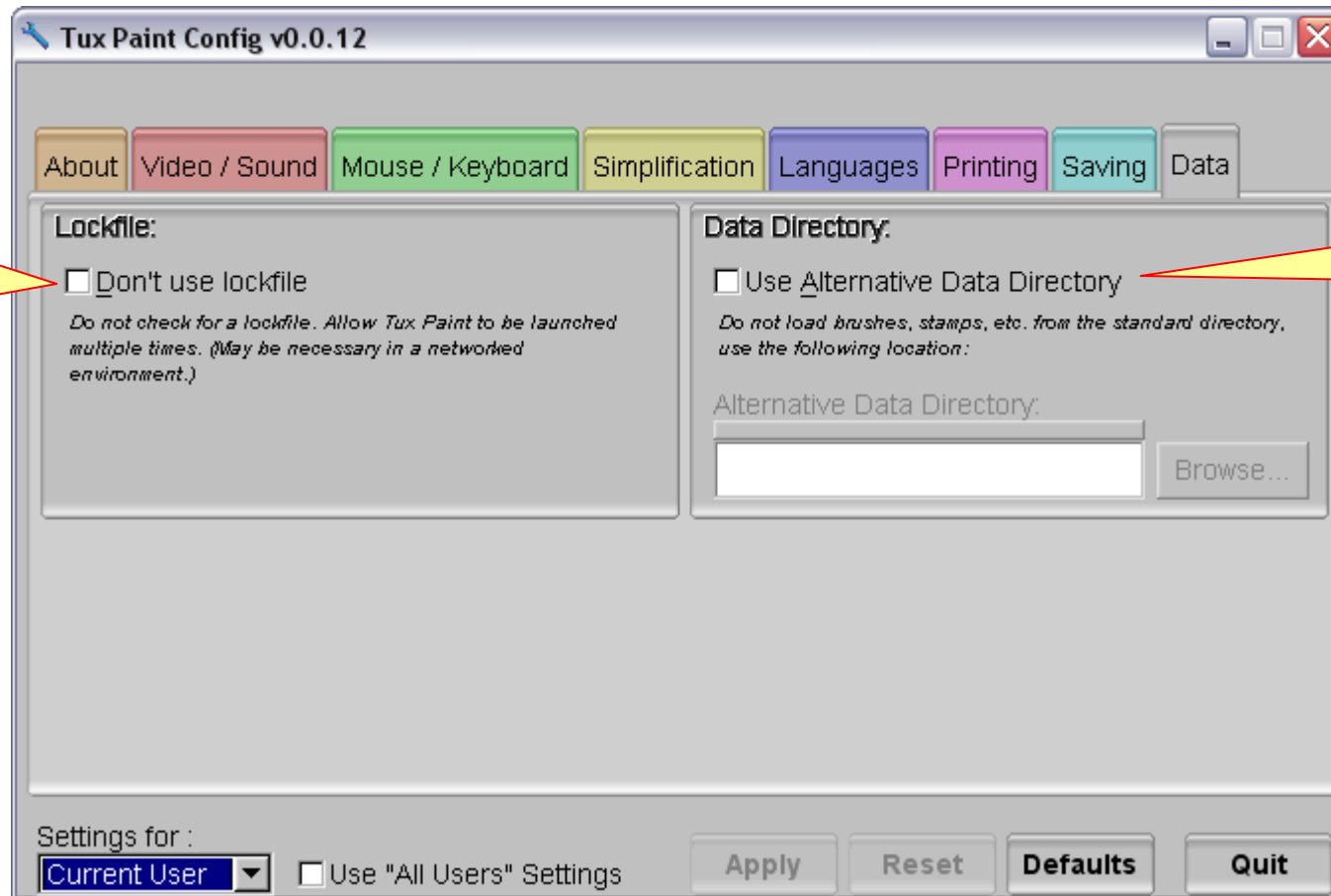

Enregistrer les tampons, pinceaux, etc dans un autre dossier que le répertoire par défaut (utilisateurs avertis)